



RECEIVED
CLERK'S OFFICE

SEP 15 2004

STATE OF ILLINOIS
Pollution Control Board

Jim Roberts
Montgomery County State's Attorney

AC 05-26

Assistant State's Attorneys:
Chris Matoush
Katherine Pawlik

Victim Witness Coordinator:
Lena Beck

Montgomery County Courthouse
120 N. Main, Room 212
Hillsboro, IL 62049
(217) 532-9551
FAX (217) 532-9518

September 10, 2004

The Honorable Dorothy Gunn, Clerk
Illinois Pollution Control Board
James R. Thompson Center
100 West Randolph Street, Suite 11-500
Chicago, Illinois 60601

Re: Administrative Citation
County of Montgomery v. Michael Schwab
Montgomery County No. 2004-01-AC; 1358155017 — Montgomery County
Inspection Date: August 2, 2004

Dear Clerk Gunn:

Enclosed for filing with the Illinois Pollution Control Board, please find the original and nine true and correct copies of the Administrative Citation Package, consisting of the Administrative Citation, the inspector's Affidavit, and the inspector's Montgomery County Coordinated Services' Open Dump Inspection Checklist and report, issued to the above-referenced respondent.

On this date, a copy of the Administrative Citation Package was sent to the Respondent(s) via Certified Mail. As soon as I receive the return receipt, I will promptly file a copy with you, so that the Illinois Pollution Control Board may calculate the thirty-five (35) day appeal period for purposes of entering a default judgment in the event the Respondent(s) fails or elects not to file a petition for review contesting the Administrative Citation.

If you have any questions or concerns, please do not hesitate to contact me at the number above. Thank you for your cooperation.

Sincerely,

Jim Roberts
Montgomery County State's Attorney

Enclosure

cc: Montgomery County Coordinated Services, Bill Gonet
DLPC/FOS Springfield Region
Division of Land Pollution Control File

RECEIVED
CLERK'S OFFICE

BEFORE THE ILLINOIS POLLUTION CONTROL BOARD
ADMINISTRATIVE CITATION

SEP 15 2004

STATE OF ILLINOIS
Pollution Control Board

County of Montgomery,

Complainant,

v.

Michael Schwab,

Respondent.

)
)
) AC 05-26
) Administrative Citation
) (Montgomery County No. 2004-01-AC)
)
)
)

NOTICE OF FILING

To: Michael Schwab
95 Old Quarry Trail
Litchfield, IL 62056

PLEASE TAKE NOTICE that on this date I mailed for filing with the Clerk of the Pollution Control Board of the State of Illinois the following instrument(s) entitled ADMINISTRATIVE CITATION, AFFIDAVIT, and OPEN DUMP INSPECTION CHECKLIST and REPORT.

Respectfully submitted,



Jim Roberts
Montgomery County State's Attorney

Jim Roberts
Montgomery County State's Attorney
120 North Main, Room 212
Hillsboro, Illinois 62049
(217) 532-9551

Dated: *Sept 10, 2004*

PROOF OF SERVICE

I hereby certify that I did on the 10 day of September, 2004, send by Certified Mail, Return Receipt Requested, with postage thereon fully prepaid, by depositing in a United States Post Office Box the following instrument(s) entitled ADMINISTRATIVE CITATION, AFFIDAVIT, and OPEN DUMP INSPECTION CHECKLIST and REPORT

To: Michael Schwab
95 Old Quarry Trail
Litchfield, IL 62056

and the original and nine (9) true and correct copies of the same foregoing instruments on the same date by Certified Mail with postage thereon fully prepaid.

To: Dorothy Gunn, Clerk
Pollution Control Board
James R. Thompson Center
100 West Randolph Street, Suite 11-500
Chicago, Illinois 60601



Jim Roberts
Montgomery County State's Attorney

Jim Roberts
Montgomery County State's Attorney
120 North Main, Room 212
Hillsboro, Illinois 62049
(217) 532-9551

RECEIVED
CLERK'S OFFICE

SEP 15 2004

STATE OF ILLINOIS
Pollution Control Board

BEFORE THE ILLINOIS POLLUTION CONTROL BOARD

ADMINISTRATIVE CITATION

County of Montgomery,

Complainant,

v.

Michael Schwab,

Respondent.

AC 05-26
Administrative Citation
(Montgomery County No. 2004-01-AC)

JURISDICTION

This Administrative Citation is issued pursuant to the authority vested in the Illinois Environmental Protection Agency by Section 31.1 of the Illinois Environmental Protection Act ("Act"), 415 ILCS 5/31.1 (2000), and delegated to the County of Montgomery pursuant to Section 4(r) of the Act, 415 ILCS 5/4(r) (2000),

FACTS

1. That Michael Schwab is the present owner and/or operator of a facility located at part of the Southwest Quarter (SW $\frac{1}{4}$) of the Northwest Quarter (NW $\frac{1}{4}$) , Section Three (3), Township Eight (8) North, Range Five (5) West, in Montgomery County, Illinois. The property is commonly known to Montgomery County as S. Litchfield Twp./Schwab, Michael
2. That said facility is an open dump operating without an Illinois Environmental Protection Agency Operating Permit and is designated with Site Code No. 1358155017.
3. That Respondent has owned and/or operated said facility at all times pertinent hereto.
4. That on August 2, 2004, Bill Gonet of the Montgomery County Coordinated Services' office inspected the above-described facility. A copy of his inspection report setting forth the results of said inspection is attached hereto and made a part hereof.

THIS FILING SUBMITTED ON RECYCLED PAPER

VIOLATIONS

Based upon direct observations made by Bill Gonet during the course of his August 2, 2004 inspection of the above-named facility, Montgomery County has determined that Respondent has violated the Act as follows:

- (1) That Respondent caused or allowed the open dumping of waste in a manner resulting in litter, a violation of Section 21(p)(1) of the Act, 415 ILCS 5/21(p)(1) (2000).
- (2) That Respondent caused or allowed the open dumping of waste in a manner resulting in deposition of general construction or demolition debris or clean construction or demolition debris, a violation of Section 21(p)(7) of the Act, 415 ILCS 5/21(p)(7) (2000).

CIVIL PENALTY

Pursuant to Section 42(b)(4-5) of the Act, 415 ILCS 5/42(b)(4-5) (2000), Respondent is subject to a civil penalty of One Thousand Five Hundred Dollars (\$1,500.00) for each of the violations identified above, for a total of Three Thousand Dollars (\$3,000.00). If Respondent elects not to petition the Illinois Pollution Control Board, the statutory civil penalty specified above shall be due and payable no later October 15, 2004, unless otherwise provided by order of the Illinois Pollution Control Board.

If Respondent elects to contest this Administrative Citation by petitioning the Illinois Pollution Control Board in accordance with Section 31.1 of the Act, 415 ILCS 5/31.1 (2000), and if the Illinois Pollution Control Board issues a finding of violation as alleged herein, after an adjudicatory hearing, Respondent shall be assessed the associated hearing costs incurred by Montgomery County and

the Illinois Pollution Control Board. Those hearing costs shall be assessed in addition to the One Thousand Five Hundred Dollar (\$1,500.00) statutory civil penalty for each violation.

Pursuant to Section 31.1(d)(1) of the Act, 415 ILCS 5/31.1(d)(1) (2000), if Respondent fails to petition or elects not to petition the Illinois Pollution Control Board for review of this Administrative Citation within thirty-five (35) days of the date of service, the Illinois Pollution Control Board shall adopt a final order, which shall include this Administrative Citation and findings of violation as alleged herein, and shall impose the statutory civil penalty specified above.

When payment is made, Respondent's check shall be made payable to the Montgomery County Coordinated Services office and mailed to the attention of **Christine Daniels, County Coordinator, at P.O. Box 122, Hillsboro, Illinois 62049**. Along with payment, Respondent shall complete and return the enclosed Remittance Form to ensure proper documentation of payment.

If any civil penalty and/or hearing costs are not paid within the time prescribed by order of the Illinois Pollution Control Board, interest on said penalty and/or hearing costs shall be assessed against the Respondent from the date payment is due up to and including the date that payment is received. The State's Attorney of Montgomery County may be requested to initiate proceedings against Respondent in Circuit Court to collect said penalty and/or hearing costs, plus any interest accrued.

PROCEDURE FOR CONTESTING THIS
ADMINISTRATIVE CITATION

Respondent has the right to contest this Administrative Citation pursuant to and in accordance with Section 31.1 of the Act, 415 ILCS 5/31/1 (2000). If Respondent elects to contest this Administrative Citation, then Respondent shall file a signed Petition for Review, including a Notice of Filing, Certificate of Service, and Notice of Appearance, with the Clerk of the Illinois Pollution Control Board, State of Illinois Center, 100 West Randolph, Suite 11-500, Chicago, Illinois 60601. A copy of said Petition for Review shall be filed with the State's Attorney of Montgomery County at the Montgomery County Courthouse, 120 North Main, Room 212, Hillsboro, Illinois 62049. Section 31.1 of the Act provides that any Petition for Review shall be filed within thirty-five (35) days of the date of service of this Administrative Citation or the Illinois Pollution Control Board shall enter a default judgment against the Respondent.

Christine Daniels

Christine Daniels
County Coordinator
Montgomery County Coordinated Services office

Date: Sept. 10, 2004

BY: 

Jim Roberts
Montgomery County State's Attorney

Prepared by: Jim Roberts
Montgomery County State's Attorney
120 North Main, Room 212
Hillsboro, Illinois 62049
(217) 532-9551

REMITTANCE FORM

County of Montgomery,)	
)	
Complainant,)	AC
)	Administrative Citation
v.)	(Montgomery County No. 2004-01-AC)
)	
Michael Schwab,)	
)	
Respondent.)	

FACILITY: S. Litchfield Twp./Schwab, Michael SITE CODE NO.: 1358155017

COUNTY: Montgomery CIVIL PENALTY: \$3,000.00

DATE OF INSPECTION: August 2, 2004

DATE REMITTED:

SS/FEIN NUMBER:

SIGNATURE:

NOTE

Please enter the date of your remittance, your Social Security number (SS) if an individual or Federal Employer Identification Number (FEIN) if a corporation, and sign this Remittance Form. Be sure your check is enclosed and mail, along with Remittance Form, to Christine Daniels, County Coordinator, Montgomery County Coordinated Services office, P.O. Box 122, Hillsboro, Illinois 62049.

THIS FILING SUBMITTED ON RECYCLED PAPER

BEFORE THE ILLINOIS POLLUTION CONTROL BOARD
ADMINISTRATIVE CITATION

County of Montgomery,)	
)	
Complainant,)	AC
)	Administrative Citation
v.)	(Montgomery County No. 2004-01-AC)
)	
Michael Schwab,)	
)	
Respondent.)	

AFFIDAVIT

Affiant, Bill Gonet, being first duly sworn, voluntarily deposes and states as follows:

1. Affiant is a field inspector employed by the Montgomery County Coordinated Services' office and has been so employed at all times pertinent hereto.
2. On August 2, 2004 between 10:20 a.m. and 10:50 a.m., Affiant conducted an inspection of the site in Montgomery County, Illinois, known as S. Litchfield Twp./Schwab, Michael, Site Code No. 1358155017.
3. Affiant inspected said S. Litchfield Twp./Schwab, Michael site by an on-site inspection which included photographing the site.
4. As a result of the activities referred to in Paragraph 3 above, Affiant completed the Inspection Report form attached hereto and made a part hereof, which, to the best of Affiant's knowledge and belief, is an accurate representation of Affiant's observations and factual conclusions with respect to the S. Litchfield Twp./Schwab, Michael site.

Subscribed and Sworn to before me
this 2nd day of September,
2004.



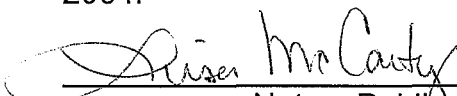

Notary Public

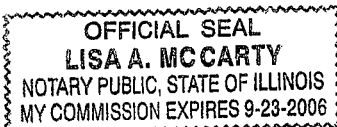

THIS FILING SUBMITTED ON RECYCLED PAPER

MONTGOMERY COUNTY COORDINATED SERVICES

Open Dump Inspection Checklist

County: Montgomery LPC#: 1358155017 Region: 5 - Springfield
Location/Site Name: S. Litchfield Twp./Schwab, Michael
Date: 08/02/2004 Time: From 10:20 am To 10:50 am Previous Inspection Date: 06/14/2004
Inspector(s): Bill Gonet Weather: 82 degrees F, clear, dry
No. of Photos Taken: # 18 Est. Amt. of Waste: 30 yds³ Samples Taken: Yes # No ☒
Interviewed: _____ Complaint #: _____

Responsible Party
Mailing Address(es)
and Phone
Number(s):

	SECTION	DESCRIPTION	VIOL
ILLINOIS ENVIRONMENTAL PROTECTION ACT REQUIREMENTS			
1.	9(a)	CAUSE, THREATEN OR ALLOW AIR POLLUTION IN ILLINOIS	<input type="checkbox"/>
2.	9(c)	CAUSE OR ALLOW OPEN BURNING	<input type="checkbox"/>
3.	12(a)	CAUSE, THREATEN OR ALLOW WATER POLLUTION IN ILLINOIS	<input type="checkbox"/>
4.	12(d)	CREATE A WATER POLLUTION HAZARD	<input type="checkbox"/>
5.	21(a)	CAUSE OR ALLOW OPEN DUMPING	<input checked="" type="checkbox"/>
6.	21(d)	CONDUCT ANY WASTE-STORAGE, WASTE-TREATMENT, OR WASTE- DISPOSAL OPERATION:	
	(1)	Without a Permit	<input type="checkbox"/>
	(2)	In Violation of Any Regulations or Standards Adopted by the Board	<input type="checkbox"/>
7.	21(e)	DISPOSE, TREAT, STORE, OR ABANDON ANY WASTE, OR TRANSPORT ANY WASTE INTO THE STATE AT/TO SITES NOT MEETING REQUIREMENTS OF ACT	<input type="checkbox"/>
8.	21(p)	CAUSE OR ALLOW THE OPEN DUMPING OF ANY WASTE IN A MANNER WHICH RESULTS IN ANY OF THE FOLLOWING OCCURRENCES AT THE DUMP SITE:	
	(1)	Litter	<input checked="" type="checkbox"/>
	(2)	Scavenging	<input type="checkbox"/>
	(3)	Open Burning	<input type="checkbox"/>
	(4)	Deposition of Waste in Standing or Flowing Waters	<input type="checkbox"/>
	(5)	Proliferation of Disease Vectors	<input type="checkbox"/>
	(6)	Standing or Flowing Liquid Discharge from the Dump Site	<input type="checkbox"/>

LPC #

Inspection Date:

	(7)	Deposition of General Construction or Demolition Debris; or Clean Construction or Demolition Debris	<input checked="" type="checkbox"/>
9.	55(a)	NO PERSON SHALL:	
	(1)	Cause or Allow Open Dumping of Any Used or Waste Tire	<input checked="" type="checkbox"/>
	(2)	Cause or Allow Open Burning of Any Used or Waste Tire	<input type="checkbox"/>
35 ILLINOIS ADMINISTRATIVE CODE REQUIREMENTS SUBTITLE G			
10.	812.101(a)	FAILURE TO SUBMIT AN APPLICATION FOR A PERMIT TO DEVELOP AND OPERATE A LANDFILL	<input type="checkbox"/>
11.	722.111	HAZARDOUS WASTE DETERMINATION	<input type="checkbox"/>
12.	808.121	SPECIAL WASTE DETERMINATION	<input type="checkbox"/>
13.	809.302(a)	ACCEPTANCE OF SPECIAL WASTE FROM A WASTE TRANSPORTER WITHOUT A WASTE HAULING PERMIT, UNIFORM WASTE PROGRAM REGISTRATION AND PERMIT AND/OR MANIFEST	<input type="checkbox"/>
OTHER REQUIREMENTS			
14.		APPARENT VIOLATION OF: <input type="checkbox"/> PCB; <input type="checkbox"/> CIRCUIT COURT CASE NUMBER: ORDER ENTERED ON:	<input type="checkbox"/>
15.	OTHER:		<input type="checkbox"/>
			<input type="checkbox"/>
			<input type="checkbox"/>
			<input type="checkbox"/>
			<input type="checkbox"/>
			<input type="checkbox"/>

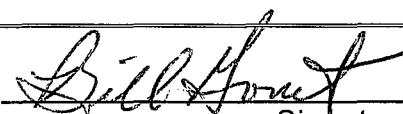

Signature of Inspector(s)

Informational Notes

1. [Illinois] Environmental Protection Act: 415 ILCS 5/4.
2. Illinois Pollution Control Board: 35 Ill. Adm. Code, Subtitle G.
3. Statutory and regulatory references herein are provided for convenience only and should not be construed as legal conclusions of the MCCS or as limiting the MCCS's statutory or regulatory powers. Requirements of some statutes and regulations cited are in summary format. Full text of requirements can be found in references listed in 1. and 2. above.
4. The provisions of subsection (p) of Section 21 of the [Illinois] Environmental Protection Act shall be enforceable either by administrative citation under Section 31.1 of the Act or by complaint under Section 31 of the Act.
5. This inspection was conducted in accordance with Sections 4(c) and 4(d) of the [Illinois] Environmental Protection Act: 415 ILCS 5/4(c) and (d).
6. Items marked with an "NE" were not evaluated at the time of this inspection.

MONTGOMERY COUNTY COORDINATED SERVICES
Historic Court House
P.O. Box 122
Hillsboro IL 62049

DATE: August 4, 2004

TO: Montgomery County Coordinated Services File

FROM: Bill Gonet, Montgomery County Solid Waste Inspector

SUBJECT: LPC # 1358155017-Montgomery County
S. Litchfield Twp./Schwab, Michael
FOS File

A re-inspection of the S. Litchfield Twp./Schwab, Michael site was conducted on August 2, 2004. The site was previously inspected on July 22, 2003 and re-inspected on November 18, 2003, January 21, 2004, and June 14, 2004. During the June 14, 2004 inspection the following violations of the Environmental Protection Act were observed: 21(a) cause or allow open dumping and 21(p) cause or allow the open dumping of any waste in a manner which results in any of the following occurrences at the dump site: (1) litter, (7) deposition of general construction or demolition debris; or clean construction or demolition debris.

The site is located on the north side of Old Quarry Trail positioned between Dana Brake Parts Inc. and the Litchfield Country Club in the SW $\frac{1}{4}$ of the NW $\frac{1}{4}$ of Section 3 in South Litchfield Township. The property is owned by Michael Schwab per the Last Will of Herman F. Hagerdorn. The mailing address for Michael Schwab is 95 Old Quarry Trail, Litchfield, IL 62056.

On July 24, 2003 an Administrative Citation Warning Notice (ACWN) and a copy of the July 22, 2003 inspection report were sent to Mr. Michael Schwab by certified mail. Mr. Schwab responded to the ACWN in a letter dated August 12, 2003.

On November 19, 2003 an extension was granted until January 20, 2004 on the condition that all of the remaining waste and the site must be removed by the extended compliance deadline.

On February 23, 2004 an extension to the compliance deadline and a copy of the January 21, 2004 inspection were hand delivered to Mr. Louie Schwab, father of Mr. Michael Schwab. In this extension it stated that if the site was not in complete compliance by March 23, 2004 then further enforcement action would be taken through the Montgomery County State's Attorney's Office.

On June 15, 2004 a letter from the Montgomery County State's Attorney's Office and a copy of the June 14, 2004 inspection report were sent to Mr. Michael Schwab by certified mail. This letter basically stated that if the site was not in complete compliance by July

30, 2004, then Montgomery County Coordinated Services would pursue further enforcement action through the Montgomery County State's Attorney's Office. The letter and inspection report were returned and marked as unclaimed. On July 23, 2004 the Montgomery County State's Attorney's Office re-sent copies of the letter and inspection report to Mr. Michael Schwab by U.S. Mail, regular delivery. As of August 4, 2004 the letter and inspection report have not been returned.

I arrived at the site at 10:20 a.m. The temperature was about 82°F with clear skies. There a light wind coming from the southwest and the soil condition was dry. No one was met at the site during the inspection. This inspection was conducted in order to verify compliance with the June 15, 2004 letter sent by the Montgomery County State's Attorney's Office.

As in the previous inspection reports, the site has been divided into two separate areas and will be referred to in this inspection report as **Area-A-** and **Area-B-** (see attached area sketch).

Area -A-

Area -A- is located in the west half of the property and is bordered by Dana Brake Parts Inc. Observed in this area during the previous inspection were various types of waste consisting of scrap metal, plastic buckets, plastic 1qt oil cans, bed springs, dimensional lumber, tarps, window frames, open top trailers filled with waste, two abandoned vehicles, and other various types of debris.

Shown in photos 001 through 010 is that all of the previously observed wastes were still present. It appeared that no attempt had been made to properly dispose of any of the waste from Area -A-. The site was in about the same condition as it was during the previous inspection (see Area -A- site sketch). The only noticeable difference was that some of the waste items had been moved to a different location on the property (photo 010). The amount of waste remaining in Area -A- was estimated at about 15yds³.

Area -B-

Area -B- is located in the east half of the property and is bordered by the Litchfield Country Club. Observed in this area during the previous inspection were scrap metal, tin, dimensional lumber, plastic 5 gal buckets, windows, a 55 gal drum containing a small amount of liquid, and two abandoned vehicles.

Shown in photos 011 through 018 is that all of the previously observed wastes were still present. It appeared that no attempt had been made to properly dispose of any of the remaining waste from Area -B-. It was noticed that one of the abandoned vehicles had been moved approximately 20 from where it was observed during the previous inspection. It is not known if this vehicle was able to move under its own power or if it was towed. There were no noticeable improvements made to this area (see Area -B- site sketch). The amount of waste remaining in Area -B- was estimated at 15yds³.

Please note: Due to that tall vegetation at the time of the inspection, photographic documentation of all the wastes in Areas -A- & -B- was difficult to obtain; however all of these waste were verified by walking through the weeds and standing on the waste.

I left the site at 10:50 a.m.

See attached Open Dump Checklist for apparent violations.

Since Mr. Schwab has made no contact with Montgomery County Coordinated Services concerning the apparent violations at site, it is not known if the vehicles observed during the inspection were operable. Therefore, the four vehicles observed during the inspection were considered to be abandoned.

cc: DLPC/Division File
DLPC/FOS-Springfield Region

OPEN DUMP SITESKETCH

LPC#	1358155017
Site Name	S. Litchfield Twp./Schwab, Michael
Location	Old Quarry Trail, NW¼ of Section 3, S. Litchfield Twp.

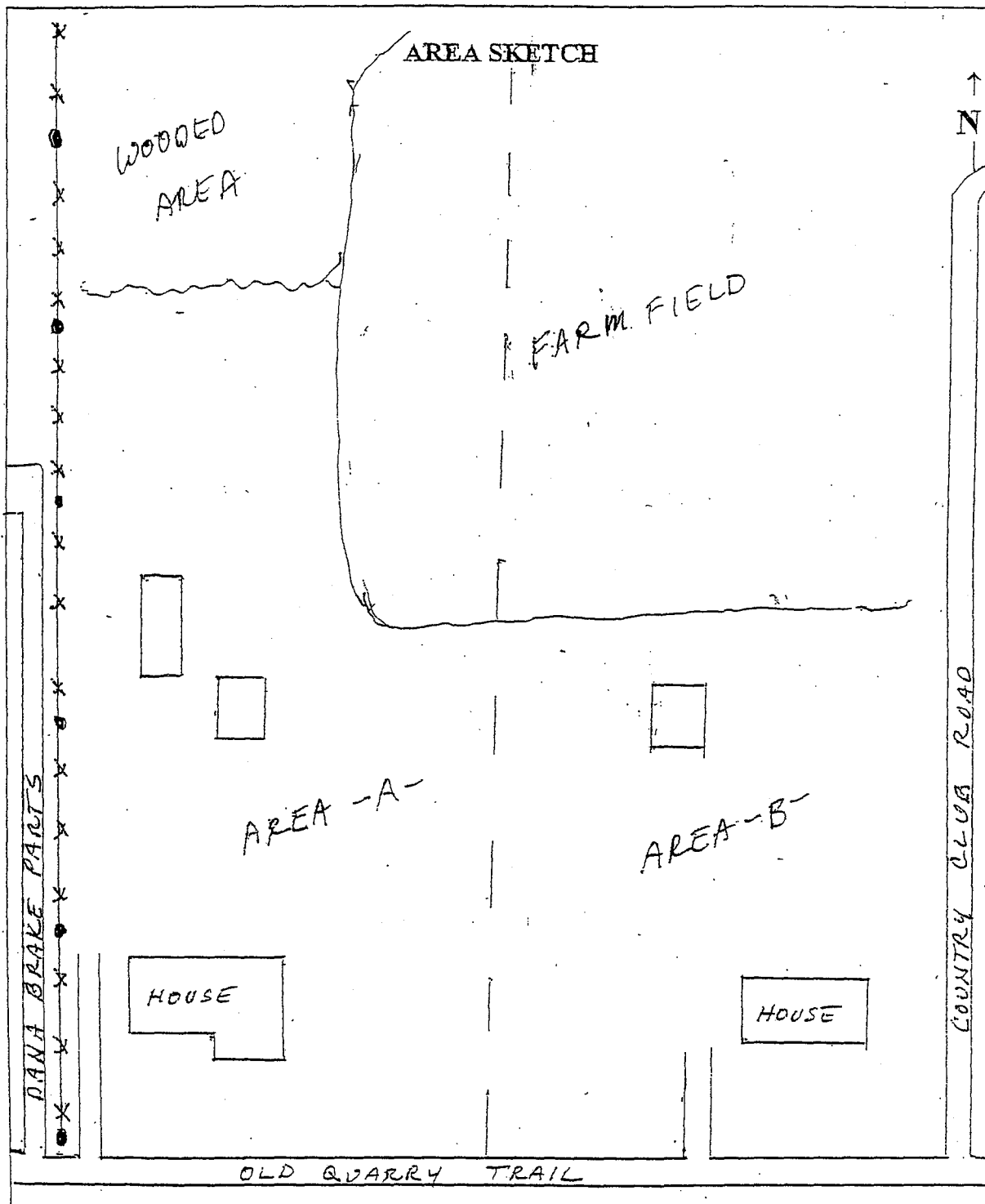

OPEN DUMP SITESKETCH

LPC#	1358155017
Site Name	S. Litchfield Twp./Schwab, Michael
Location	Old Quarry Trail, NW¼ of Section 3, S. Litchfield Twp.

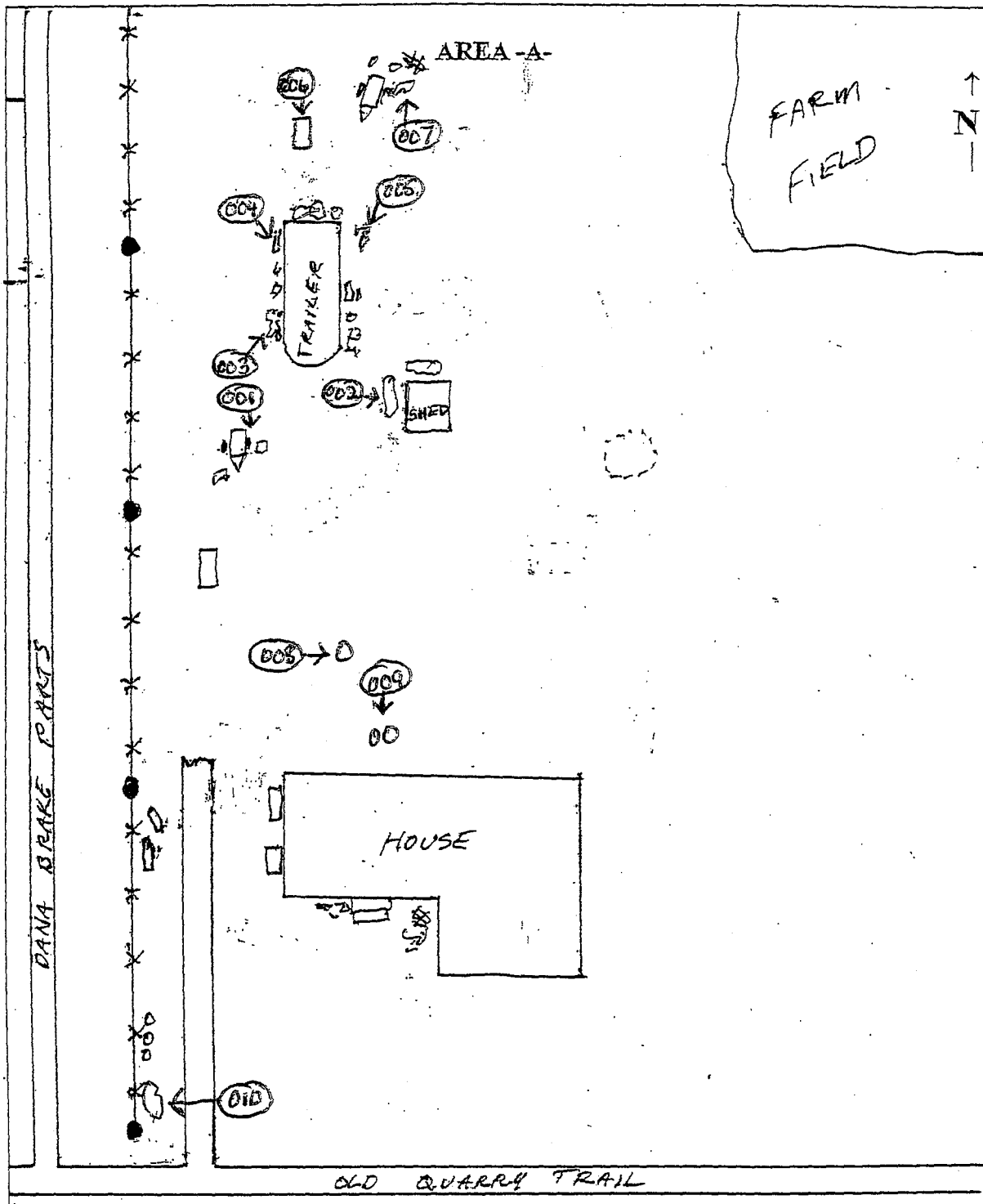

LPC# 1358155017 – Montgomery County
S. Litchfield Twp./Schwab, Michael
FOS File

Area -A-

DIGITAL PHOTOGRAPHS

DATE: August 2, 2004

TIME: 10:27 a.m.

DIRECTION: south

PHOTO by: Bill Gonet

PHOTO FILE NAME:

1358155017~08022004-001

COMMENTS: Abandoned vehicle,
debris on trailer.



DATE: August 2, 2004

TIME: 10:27 a.m.

DIRECTION: east

PHOTO by: Bill Gonet

PHOTO FILE NAME:

1358155017~08022004-002

COMMENTS: Debris open dumped on
ground around shed.



LPC# 1358155017 – Montgomery County
S. Litchfield Twp./Schwab, Michael
FOS File

Area -A-

DIGITAL PHOTOGRAPHS

DATE: August 2, 2004

TIME: 10:28 a.m.

DIRECTION: northeast

PHOTO by: Bill Gonet

PHOTO FILE NAME:

1358155017~08022004-003

COMMENTS: Debris open dumped on
ground around shed.



DATE: August 2, 2004

TIME: 10:29 a.m.

DIRECTION: southeast

PHOTO by: Bill Gonet

PHOTO FILE NAME:

1358155017~08022004-004

COMMENTS: Dimensional lumber.



LPC# 1358155017 – Montgomery County
S. Litchfield Twp./Schwab, Michael
FOS File

Area -A-

DIGITAL PHOTOGRAPHS

DATE: August 2, 2004

TIME: 10:29 a.m.

DIRECTION: south

PHOTO by: Bill Gonet

PHOTO FILE NAME:

1358155017~08022004-005

COMMENTS: Junk lawnmower &
various other scrap items open dumped in
weeds.



DATE: August 2, 2004

TIME: 10:30 a.m.

DIRECTION: south

PHOTO by: Bill Gonet

PHOTO FILE NAME:

1358155017~08022004-006

COMMENTS: Abandoned vehicle.



LPC# 1358155017 – Montgomery County
S. Litchfield Twp./Schwab, Michael
FOS File

Area -A-

DIGITAL PHOTOGRAPHS

DATE: August 2, 2004

TIME: 10:31 a.m.

DIRECTION: north

PHOTO by: Bill Gonet

PHOTO FILE NAME:

1358155017~08022004-007

COMMENTS: Various scrap items open
dumped on ground and on trailer.



DATE: August 2, 2004

TIME: 10:35 a.m.

DIRECTION: east

PHOTO by: Bill Gonet

PHOTO FILE NAME:

1358155017~08022004-008

COMMENTS: Waste container filled
with waste and water.



LPC# 1358155017 – Montgomery County
S. Litchfield Twp./Schwab, Michael
FOS File

Area -A-

DIGITAL PHOTOGRAPHS

DATE: August 2, 2004

TIME: 10:36 a.m.

DIRECTION: south

PHOTO by: Bill Gonet

PHOTO FILE NAME:

1358155017~08022004-009

COMMENTS: Waste containers filled
with waste and water.



DATE: August 2, 2004

TIME: 10:38 a.m.

DIRECTION: west

PHOTO by: Bill Gonet

PHOTO FILE NAME:

1358155017~08022004-010

COMMENTS: Scrap pile.



OPEN DUMP SITESKETCH

LPC#	1358155017
Site Name	S. Litchfield Twp./Schwab, Michael
Location	Old Quarry Trail, NW¼ of Section 3, S. Litchfield Twp.

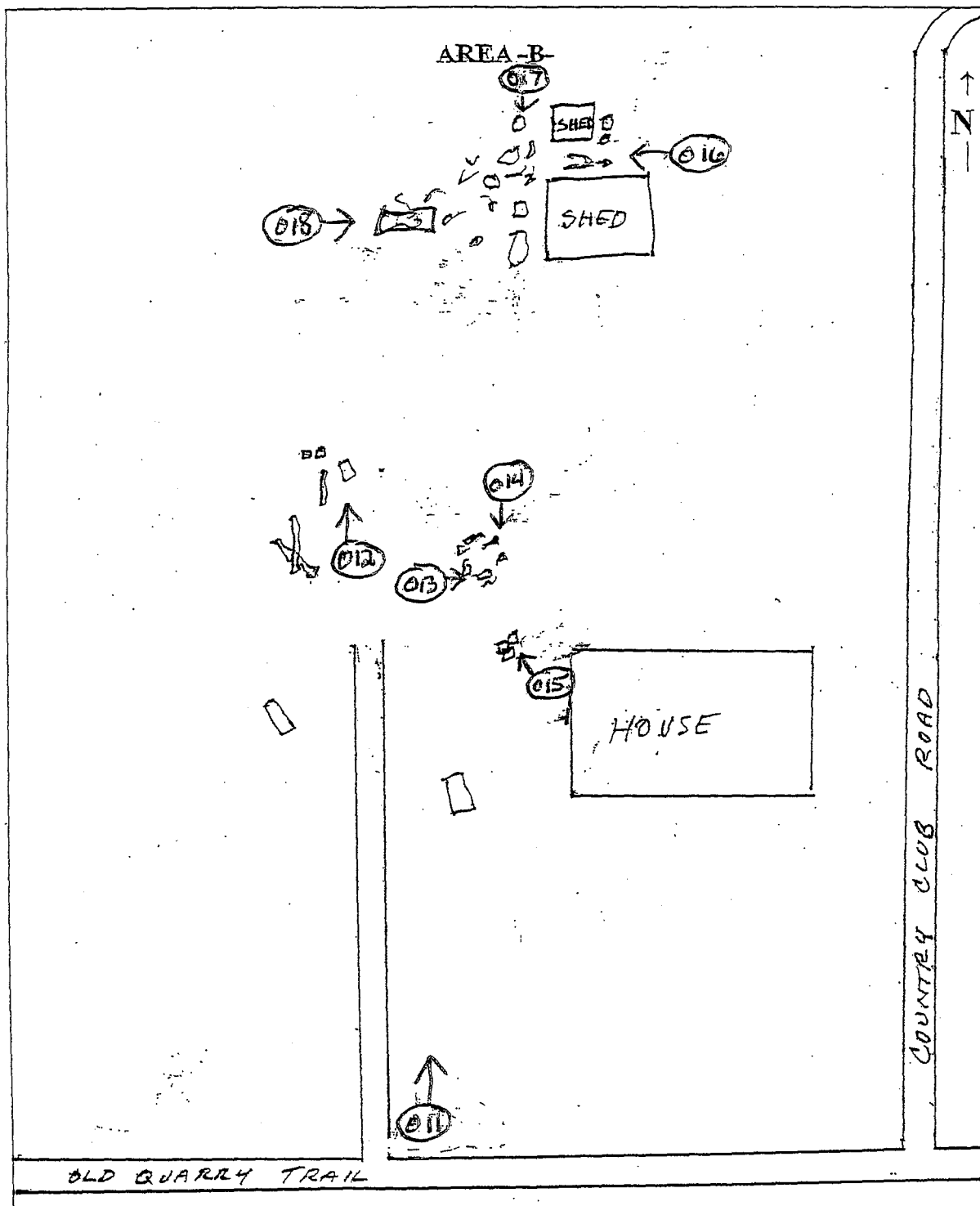

LPC# 1358155017 – Montgomery County
S. Litchfield Twp./Schwab, Michael
FOS File

Area -B-

DIGITAL PHOTOGRAPHS

DATE: August 2, 2004
TIME: 10:38 a.m.
DIRECTION: north
PHOTO by: Bill Gonet
PHOTO FILE NAME:
1358155017~08022004-011
COMMENTS: Two abandoned vehicles.



DATE: August 2, 2004
TIME: 10:40 a.m.
DIRECTION: north
PHOTO by: Bill Gonet
PHOTO FILE NAME:
1358155017~08022004-012
COMMENTS: Debris.



LPC# 1358155017 – Montgomery County
S. Litchfield Twp./Schwab, Michael
FOS File

Area -B-

DIGITAL PHOTOGRAPHS

DATE: August 2, 2004

TIME: 10:41 a.m.

DIRECTION: east

PHOTO by: Bill Gonet

PHOTO FILE NAME:

1358155017~08022004-013

COMMENTS: Scrap piled around tree.



DATE: August 2, 2004

TIME: 10:41 a.m.

DIRECTION: south

PHOTO by: Bill Gonet

PHOTO FILE NAME:

1358155017~08022004-014

COMMENTS: Scrap piled around tree.



LPC# 1358155017 – Montgomery County
S. Litchfield Twp./Schwab, Michael
FOS File

Area –B-

DIGITAL PHOTOGRAPHS

DATE: August 2, 2004
TIME: 10:42 a.m.
DIRECTION: northwest
PHOTO by: Bill Gonet
PHOTO FILE NAME:
1358155017~08022004-015
COMMENTS: Broken glass.



DATE: August 2, 2004
TIME: 10:42 a.m.
DIRECTION: west
PHOTO by: Bill Gonet
PHOTO FILE NAME:
1358155017~08022004-016
COMMENTS: Scrap open dumped
around shed.



LPC# 1358155017 – Montgomery County
S. Litchfield Twp./Schwab, Michael
FOS File

Area -B-

DIGITAL PHOTOGRAPHS

DATE: August 2, 2004

TIME: 10:43 a.m.

DIRECTION: south

PHOTO by: Bill Gonet

PHOTO FILE NAME:

1358155017~08022004-017

COMMENTS: Scrap and used/waste tire
open dumped around shed.



DATE: August 2, 2004

TIME: 10:44 a.m.

DIRECTION: east

PHOTO by: Bill Gonet

PHOTO FILE NAME:

1358155017~08022004-018

COMMENTS: Dimensional lumber and
other debris open dumped at northeast side
of property.

